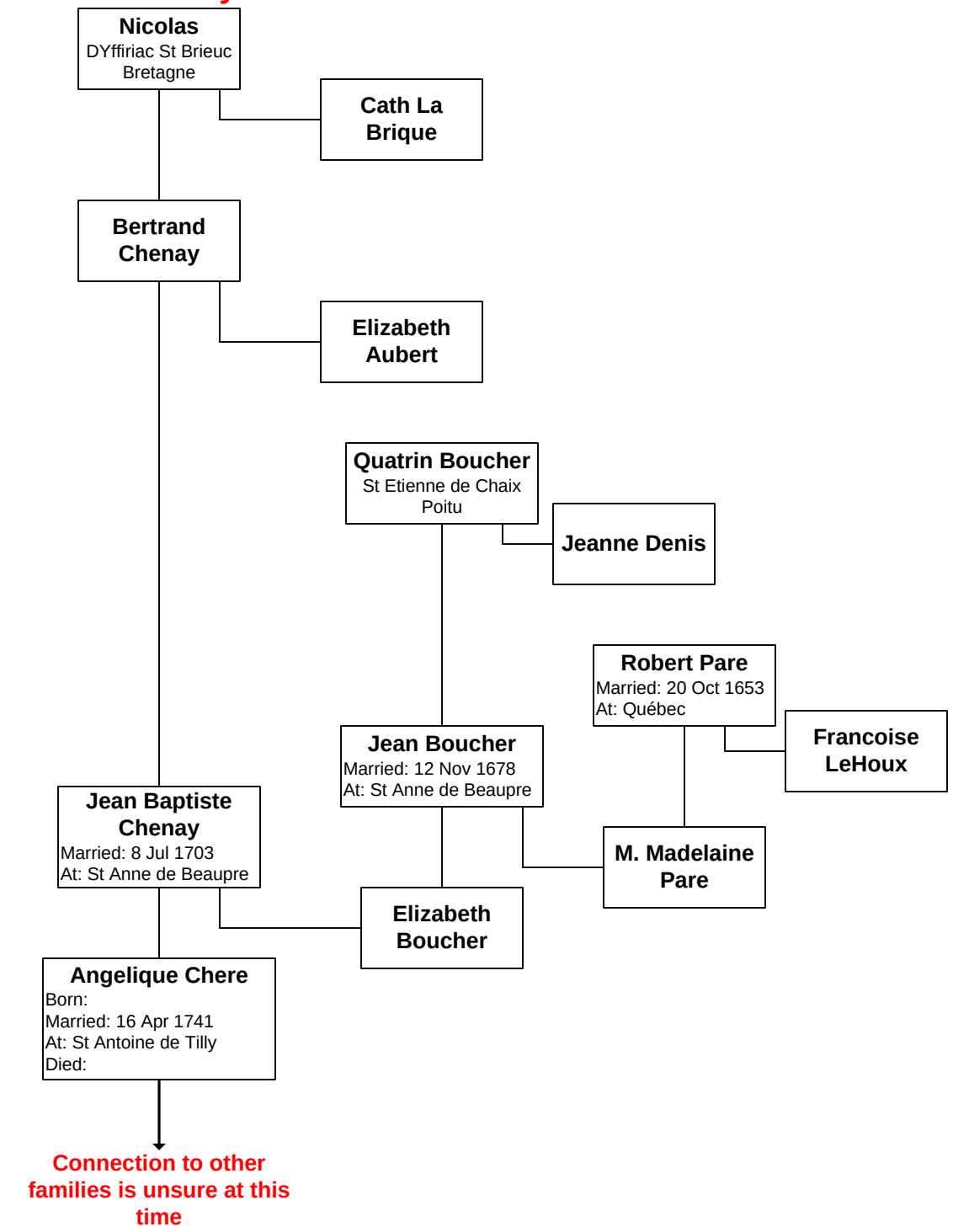Nicolas Chaney 1700